THE LIFESCIENCES MAGAZINE

BEST MEDICAL TRANSPORTATION Services Provider 2024

AMERICA WEST MEDICAL TRANSPORTATION INC.

AMERICAWEST MEDICAL TRANSPORT INC

ARIS ANG
CEO

Unveiling Growth Trends: A Comprehensive Overview of the Global Medical Devices Market
......

Global Events in Medical Transportation
......

Elevating Medical
TRANSPORTATION EXCELLENCE

THE LIFESCIENCES MAGAZINE

SUBSCRIBE

How about showcasing your products to
90,000+ C-suite Subscribers?

To get recent updates of our magazines

SUBSCRIBE US

FROM EDIT

OR'S DESK

Dear Readers,

Welcome to the latest edition of The Lifesciences Magazine, where we delve into the forefront of innovation in the life sciences industry. In this issue, we are proud to present the outstanding achievements and advancements in the realm of medical transportation services.

The life sciences sector continually evolves, and the critical role played by medical transportation services cannot be overstated. The year 2023 has witnessed remarkable strides in ensuring efficient and reliable medical transportation, crucial for the well-being of individuals requiring specialized care. As we celebrate the Best Medical Transportation Services Provider of 2023, we recognize the dedication and excellence that define the companies at the forefront of this field.

Our editorial team has meticulously researched and evaluated the performance of various medical transportation service providers, considering factors such as reliability, responsiveness, and the ability to meet the unique needs of patients. The selected provider truly exemplifies the highest standards in the industry, showcasing innovation, compassion, and a commitment to delivering exceptional service.

In the pages that follow, you will discover insights into the awarded provider's practices, highlighting how they have surpassed industry benchmarks and set a new standard for medical transportation services. The stories of individuals whose lives have been positively impacted by these services will serve as a testament to the invaluable contribution made by the chosen provider.

We extend our congratulations to the Best Medical Transportation Services Provider of 2023 and invite you to immerse yourself in the stories and innovations that shape the landscape of life sciences. The Lifesciences Magazine remains dedicated to bringing you the latest developments, trends, and success stories from this dynamic industry.

Thank you for your continued readership.

Sincerely

Shalmali

Shalmali W.

The Lifesciences Magazine, 1985,
Henderson Rd, Columbus, Ohio, 43220

Follow Us On:

For Editorial Concerns:
editors@thelifesciencesmagazine.com
For Sales & Branding Enquiries:
matthew@thelifesciencesmagazine.com
For Subscription:
info@thelifesciencesmagazine.com

Publisher
The Lifesciences Magazine
Creative Content Editor
Shalmali W.
Marketing Coordinator (USA)
Matthew Eden
PR & Marketing Coordinator
Michael Stevens
Business Development Executive
Susan Wilson
Creative Designer
Paul Young
Social Media Manager
Amy Muller
Digital Circulation Manager
Amanda V.

This list is NOT a ranking. The companies on listed in magazine serve different aspects of the market, making ranking them in any order except revenue impossible and unfair. We try to bring a perfect platform for business organization to showcase their valued products/ services.

Copyrights © The Lifesciences Magazine All Rights Reserved. The images and content included in this magazine should not be copied, transferred or reproduced in any form or by any means, electronics, mechanical, photocopying, recording, otherwise, without proper permission from The Lifesciences Magazine. The Lifesciences Magazine solely owns all the reprint rights.

LEADERS IN SPOTLIGHT

For the cover read about

America West Medical Transportation is a distinguished non-emergency medical transportation service with its headquarters located in Elk Grove, Sacramento, CA. The company primarily operates in Northern California with their presence in over 10 counties. It specializes in providing safe and effective transportation solutions, catering particularly to individuals requiring stretcher or wheelchair assistance. The company's core mission is establishing a new industry standard for non-emergency medical transportation. This mission is underscored by the company's commitment to delivering exceptional customer service and top-tier patient care. The overarching goal is to enhance the well-being of every individual through compassionate and seamless transport services.

America West Medical Transportation boasts a team of highly trained transport specialists. These professionals are dedicated to ensuring secure and smooth transit for patients traveling to and from medical appointments and residences. With specialized expertise in stretcher and wheelchair assistance, the company guarantees a comfortable and safe journey, serving both Sacramento, CA and San Jose, CA.

The company stands out for its close collaboration with healthcare providers, patients, and their families.

CONTENTS

12 | COVER STORY
AMERICA WEST MEDICAL TRANSPORTATION INC.

24 NEWS
FMI Report: Global Medical Transport Box Market Expected to Reach US$ 1,201.3 Million by 2034, Driven by a 5.6% CAGR, with Plastic Boxes Holding Dominant Share

28 ARTICLE
On the Road to Care: 10 Essentials in Non-Emergency Medical Transportation

31 NEWS
Potential Shutdown Looms for Medical Transportation Companies as Soaring Insurance Costs Raise Concerns: What's Next for Medicaid?

34 GLOBAL EVENTS
Global Events in Medical Transportation

38 ARTICLE
Shaping the Future of NEMT through Transformative Technology

42 RESEARCH REPORT SUMMARY
Unveiling Growth Trends: A Comprehensive Overview of the Global Medical Devices Market

46 ARTICLE
Navigating the Future: Growth of Medical Transportation Market in 2024

52 ARTICLE
KKR, Hologic, and Ajax Health Join Forces to Launch Innovative Medical Device Platform

53 More People Died by Suicide in 2022, but Fewer Kids and Young Adults, Says CDC

53 Medtronic Cancels $738M Purchase of Insulin Patch Pump Company EOFlow

56 ARTICLE
Navigating Health: The Top Reasons for Medical Transportation

ICY HOT PRO
PAIN RELIEF CREAM
Pain relief isn't just for pros

AMERICAWEST MEDICAL TRANSPORT INC

CEO

ARIS ANG

AMERICA WEST

MEDICAL TRANSPORTATION INC:

Elevating Medical Transportation Excellence

DIRECTOR OF FINANCE
XIAO LING ZHANG

DIRECTOR OF BUSINESS & DEVELOPMENT
MARK NOVENO VENEGAS

DIRECTOR OF HUMAN RESOURCES
PIA GERONIMO

DIRECTOR OF COMMUNICATION CENTER
FLOREMAE FLORES

With the increasing demand for accessible and reliable medical services, trusted medical transportation has become paramount. For individuals with medical requirements who lack the means to travel comfortably or independently, the assistance of dedicated non-emergency medical transportation services becomes a lifeline. Providing safe, efficient, and compassionate transport solutions guarantees these individuals access to necessary medical care and promotes their overall well-being.

This is where **America West Medical Transportation Inc** emerges as a cornerstone of excellence. Led by Aristotle Ang, a visionary CEO/President, the company is hailed as one of the foremost medical transportation services today. Through its commitment, America West Medical Transportation has established itself as a reliable and compassionate partner in care, ensuring patients' well-being throughout their journeys.

A Trusted Partner in Care

America West Medical Transportation is a distinguished non-emergency medical transportation service with its headquarters located in Elk Grove, Sacramento, CA. The company primarily operates in Northern California with their presence in over 10 counties. It specializes in providing safe and effective transportation solutions, catering particularly to individuals requiring stretcher or wheelchair assistance. The company's core mission is establishing a new industry standard for non-emergency medical transportation. This mission is underscored by the company's commitment to delivering exceptional customer service and top-tier patient care. The overarching goal is to enhance the well-being of every individual through compassionate and seamless transport services.

America West Medical Transportation boasts a team of highly trained transport specialists. These professionals are dedicated to ensuring secure and smooth transit for patients traveling to and from medical appointments and residences. With specialized expertise in stretcher and wheelchair assistance, the company guarantees a comfortable and safe journey, serving both Sacramento, CA and San Jose, CA.

The company stands out for its close collaboration with healthcare providers, patients, and their families. By forging strong partnerships, America West Medical Transportation achieves seamless coordination and delivers services prioritizing the patients' best interests.
Reliability and affordability are the cornerstones of the company's service offerings. America West Medical Transportation is responsible for alleviating transportation concerns and offering trustworthy medical transportation solutions. This reassures patients that their transit needs are handled with the utmost care and professionalism, all at an accessible cost.
For individuals seeking dependable and dedicated medical transportation services, America West Medical Transportation is the go-to choice. The company consistently delivers a heightened level of service, earning the trust of its clientele for all their transportation requirements.

Inspiring Healthcare Venture

Aristotle embarked on his healthcare journey driven by a profound sense of purpose. Recognizing the pivotal role of identifying industry challenges in entrepreneurial pursuits, he was inspired to address a pressing issue within the medical transportation

sector. The year 2006 marked a turning point as he observed the prevalence of informal, mom-and-pop medical transportation operations lacking standards and professionalism. This deficiency led to missed appointments, accidental mishaps, patient injuries, and elder abuse.

Fueled by the desire to enact positive change, Aristotle was resolute in his mission to elevate the medical transportation domain. His vision was establishing a professional, trustworthy, non-emergency medical transportation service to rectify these shortcomings and serve as a vital community resource. Beyond a mere business venture, it was an embodiment of community service, a means to give back and contribute to the welfare of others. This aspiration extended beyond patients to encompass the dedicated team striving to provide unparalleled customer experiences.

Overcoming Challenges

In its early stages, America West Medical Transportation encountered significant hurdles in securing health insurance contracts aligned with its ambitious standards while maintaining profitability. The primary challenge was acquiring contracts that offered substantial compensation to uphold its exceptional service quality. To surmount this challenge, the company employed a multifaceted approach. A key strategy involved strategic investments in training, cutting-edge equipment, and cultivating a reputable image within the industry. By doing so, the company demonstrated its commitment to delivering a superior standard of service.

Enduring Success through Compassion

America West Medical Transportation attributes its enduring success to the strong foundation of partnership, persistent collaboration, and continuous development within its dedicated team. However, a pivotal factor in its accomplishments is the belief in the company's mission – viewing it not merely as a profit-making venture but as an avenue to extend care and compassion to the elderly and less fortunate, ultimately giving back to the community. A driving force behind its accomplishments lies in the comprehensive approach it takes. The company perceives its customers not solely as patients but also extends this consideration to its employees. This inclusive mindset fosters an environment of mutual respect and dedication.

Unique Offerings & Competitive Edge

America West Medical Transportation boasts a range of exclusive products and services that set it apart within the industry:

- **Loyalty Program:** The company introduces a loyalty program that offers distinguished benefits to long-term patrons. This program entails high-priority monitoring, personalized accommodations, and attractive cost perks for private pay members who have consistently utilized their services.
- **Innovative Updates:** Employing innovative methods, the company enhances user experience by furnishing automated updates on driver status and trip requests before scheduled pick-up times. This proactive approach ensures passengers are kept well informed.
- **Timely Communication:** A distinctive feature is the company's proactive approach to promptly addressing updates or concerns. This approach underscores the company's commitment to monitoring and ensuring timely communication.
- **Comprehensive Training:** To maintain a high standard of service, the company provides follow-up training and necessary credentialing. This ensures a uniform quality across its team and allows for seamless accommodation of special customer requests.

Competitive Distinction

America West Medical Transportation stands out from its competitors due to two key factors:

- **Swift Response:** The company's hallmark is its remarkable responsiveness, ensuring quick reaction times to customer needs and inquiries.
- **Proactive Mindset:** With a proactive mindset, the company anticipates customer requirements and takes the initiative to address potential concerns before they arise, setting a new standard in customer-centric service.

Essential Traits of a Healthcare Leader

As highlighted by Aristotle, a contemporary healthcare leader must encompass crucial attributes such as adept communication skills to foster collaboration, empathy to cultivate a compassionate environment, adaptability to navigate dynamic challenges, and an unwavering commitment to patient care.

CEO's Core Responsibilities

Aristotle's role as the company's Founder/CEO encompasses vital responsibilities that guide the company's trajectory:

- **Vision and Strategy:** Crafting a forward-looking vision and strategic plan that outlines long-term goals and provides a roadmap for accomplishment.
- **Leadership and Inspiration:** Nurturing a motivated and productive team by leading, motivating, and fostering a positive work culture.
- **Key Decisions:** Taking charge of major business decisions such as investments, partnerships, and expansion initiatives that shape the company's evolution.
- **Financial Oversight:** Supervising the company's financial health, ensuring prudent budgeting, and maintaining sound financial practices.
- **Talent Management:** Recruiting and retaining top talent, establishing effective teams, and providing necessary resources for success.
- **Compliance and Ethics:** Upholding legal and ethical standards, ensuring regulatory compliance, and maintaining the company's ethical foundation.
- **Innovation and Adaptation:** Remaining ahead of industry trends and steering the company's adaptability to market changes.
- **Brand Representation:** Representing the company publicly and safeguarding a positive brand image.
- **Accountability:** Assuming accountability for the company's triumphs and its influence on employees, customers, and the broader public.
- **Empowerment and Growth:** Providing pathways for team growth and fostering an exciting environment for achievement.

Adapting to Evolving Healthcare Trends

Over the years, the healthcare industry has undergone substantial changes driven by technological advancements and shifting patient needs. One significant change is the industry's increased focus on preventive care and wellness programs. In response to this shift, America West Medical Transportation has incorporated preventive care initiatives into its

MANAGER OF FLEET
KHAMPHA KATHAVONG

SENIOR MANAGER OF DISPATCH
CURLY KETPHANH

MANAGER OF BILLING
LALAINE BAKER

DIRECTOR OF SAFETY, RISK & EMS
SANFORD PERREIRA

MANAGER OF EMS
RAQUEL BARBOSA

REGIONAL OPERATIONS MANAGER- SACRAMENTO REGION
SONNY PANGANIBAN

MANAGER OF CLIENT CARE EXPERIENCE
SHERYL BASA

REGIONAL OPERATIONS MANAGER- BAY AREA REGION
RICHARD MATEO

services, acknowledging the importance of maintaining health and addressing health concerns before they escalate.

Furthermore, integrating data analytics and artificial intelligence (AI) has become a cornerstone of modern healthcare practices. Healthcare providers leverage these technologies to make informed decisions, identify trends, and optimize patient care. America West Medical Transportation has recognized these technologies' value and integrated advanced data analytics and AI into its products. By doing so, the company empowers healthcare providers with actionable insights, ultimately contributing to improved patient outcomes and more efficient healthcare delivery.

Remote monitoring solutions have also emerged as a vital aspect of modern healthcare, enabling continuous patient health tracking and early identification of potential risks. America West Medical Transportation has consistently emphasized enhancing remote monitoring platforms and devices. This commitment to refining remote monitoring capabilities is driven by the company's understanding of the importance of timely interventions in preventing health complications.

Target Audience and Client Feedback Impact

America West Medical Transportation directs its services towards two key categories: Healthcare Providers, including hospitals, and Healthcare Payers, such as insurance companies. By focusing on these primary targets, the company tailors its offerings to meet the distinct needs of healthcare providers and payers within the industry.

Client feedback is pivotal in healthcare, serving as a cornerstone of service enhancement and customer satisfaction. Through client feedback, the company gains an in-depth understanding of the strengths and weaknesses of its services, enabling them to make necessary enhancements and introduce new features. This iterative approach ensures its offerings remain in sync with their clientele's evolving needs and preferences. Beyond service refinement, client feedback is pivotal in building trust and fostering collaboration. Actively seeking and incorporating client feedback underscores the company's commitment to listening and adapting to client requirements. This commitment, in turn, cultivates trust, deepens relationships, and lays the foundation for enduring partnerships.

Anticipated Offerings

America West Medical Transportation envisions a range of forthcoming products and services:

- **Customer Self-Service Solutions:** The company is poised to introduce various customer self-service solutions. This strategic move empowers customers with greater autonomy and convenience, enabling them to access and manage services through streamlined platforms.
- **Enhanced Efficiency and Safety:** A core focus of the company's future initiatives revolves around elevating operational efficiency while maintaining uncompromising safety standards. This dual emphasis underscores the commitment to timely and secure transportation services while optimizing internal processes.
- **Personalized Customer Management:** The company is set to implement a personalized approach

- to customer management. This involves assigning dedicated client care experience specialists who will oversee VIP customers. The objective is to ensure rapid response times and efficient resolution of queries or concerns.

Fostering a Caring and Motivated Team

Aristotle believes a unique blend of skills and genuine care distinguishes his team. In the healthcare sector, where patient well-being is paramount, employees who exhibit skill and compassion are valued. Aristotle places care at the forefront, valuing employees who deeply care about their impact on patients. This ethos fosters a culture where dedication is prioritized over skills alone. Furthermore, this care extends to the team, ensuring they feel valued and acknowledged. He maintains transparent communication to ensure productivity and motivation, sharing forthcoming plans aligned with employee growth and the company's vision.

Success Mantras in Healthcare Sector

According to Aristotle, a triumphant approach in the competitive healthcare sector revolves around a set of core principles:

- **Patient-Centered Focus:** Elevate patient well-being by delivering exceptional service and positive experiences, placing their needs at the forefront.
- **Continuous Innovation:** Embrace technological advancements and innovative systems to enhance safety, operational efficiency, and on-time performance.
- **Talent Development:** Invest in skilled professionals passionate about top-tier customer service and patient care.
- **Adaptability:** Navigate evolving landscapes with agility, from regulatory changes to shifting patient requirements.
- **Data-Driven Insights:** Utilize data analytics for strategic decision-making, optimizing patient care and operations.
- **Ethical Standards:** Uphold the highest ethical norms in patient care, data privacy, and business dealings.
- **Financial Vigilance:** Maintain strong financial management to secure long-term growth and viability.

Healthcare Insights and Preparedness

According to insights Aristotle shared, telemedicine and telehealth's growing impact is acknowledged. While suitable for minor ailments, he believes a personalized touch remains essential for most patients. He perceives limitations to further expansion in this direction.

Reflecting on the heightened demand for healthcare services during the COVID-19 pandemic, Aristotle asserts that his company is well-prepared for future similar scenarios. By strategically allocating resources without overstretching and reserving a 10% allocation for demand reaction, the company is primed to handle any potential surge in demand effectively.

Shaping Healthcare's Future Trends

Aristotle identifies three pivotal trends poised to shape the healthcare industry's trajectory:

A. STATION MANAGER
SACRAMENTO REGION

CORINA HERNANDEZ

A. STATION MANAGER
ALAMEDA - SAN FRANCISCO - SANTA CLARA

JERICO ELLASUS

On-Time Performance Demand: A significant trend is the escalating customer demand for heightened on-time performance. This elevation in punctuality allows physicians to accommodate more patient visits, optimizing healthcare accessibility.

Empowering Technology: The integration of advanced technology emerges as a second trend. Aristotle envisions the introduction of robust technology that allows patients with comprehensive awareness, enabling them to access the desired information.

A. STATION MANAGER
SACRAMENTO REGION

MARINO PIAMONTE

A. STATION MANAGER
CONTRA COSTA - SOLANO COUNTY

PHONG BOUNPHENG

- **Electric Vehicle Transition:** Aristotle foresees a transformative trend in the industry's environmental impact with the transition from combustion engines to all-electric vehicles. This transition aligns with sustainability goals and paves the way for eco-friendly transportation solutions.

> America West Medical Transportation's core mission is to establish a new industry standard for non-emergency medical transportation.

AMERICAWEST
MEDICAL TRANSPORT INC

When antihistamines flop, the itch doesn't stop.
Ditch THE Itch
zoetis

NEWS

FMI Report: Global Medical Transport Box Market Expected to Reach US$ 1,201.3 Million by 2034, Driven by a 5.6% CAGR, with Plastic Boxes Holding Dominant Share

As to the research analysis conducted by Future Market Insights, the medical transport box market soaring demand brought on by the use of biologic drugs and driverless cars, assuring safe delivery in the face of ageing populations and patient-centered healthcare trends.

Clinical trial globalization is expected to propel the medical transport box market to a US$ 696.6 million valuation in 2024. The trend is anticipated to open up new market opportunities, resulting in a 5.6% predicted compound annual growth rate (CAGR) between 2024 and 2034 and a total valuation of US$ 1,201.3 million by that year.

The transfer of medical supplies, particularly the usage of specialised medical transport boxes for airborne delivery in remote or difficult terrains, may be impacted by developments in autonomous vehicles and drone technology. Advanced medical transport solutions that can preserve the integrity of these delicate products during transit are likely to become more and more in demand as the use of biologic medications, which frequently have specific needs regarding temperature and environment, increases.

An increased demand for pharmaceuticals and medical supplies is frequently caused by the ageing population. It is anticipated that the changing demographics would result in a rise in the need for medical transport boxes, which are necessary to guarantee the prompt and secure delivery of medical supplies to senior citizens. The trend towards patient-centric healthcare models can raise demand for home healthcare services, necessitating the need for safe, temperature-controlled medical supply transportation options that can be provided to patients' homes.

Principal Findings from the Market Analysis

- By 2023, the medical transport box market was estimated to be worth US$ 672.4 million globally.

Segmentation Analysis of the Medical Transport Box Market

By Material

- Plastic
- Metal
- Paperboard
- By Capacity:
    - Up to 5 L
    - 5 L to 10 L
    - Above 10 L

By End User

- Hospital and Clinics
- Blood Banks
- Laboratories
- Research Centres

By Region

- North America
- Latin America
- Western Europe
- Eastern Europe
- South Asia & Pacific
- East Asia
- The Middle East & Africa

- The market demand grew at a 3.8% CAGR from 2019 to 2023.
- Through2034, the Chinese market is anticipated to grow at a CAGR of 6.7%.
- In terms of material, the plastics industry is expected to hold a 56.3% share by 2024.
- The medical transport box market is anticipated to grow at a 5.6% CAGR between 2024 and 2034.
- The medical transport box market is projected to reach a value of US$ 1,201.3 million by 2034.

Senior Consultant Ismail Sutaria in Packaging at Future Market Insights (FMI) states, "The integration of blockchain technology for secure and transparent record keeping in the healthcare supply chain may influence the development of medical transport boxes with built in blockchain solutions to enhance data integrity.

Competitive Landscape

Prominent players in the medical transport box market are

- B Medical Systems
- Avantor Inc.
- Thermo Fisher Scientific Inc.
- Sonoco Products Company
- SARSTEDT AG & Co. KG
- Haier Group
- Nilkamal
- BITO-Lagertechnik Bittmann GmbH

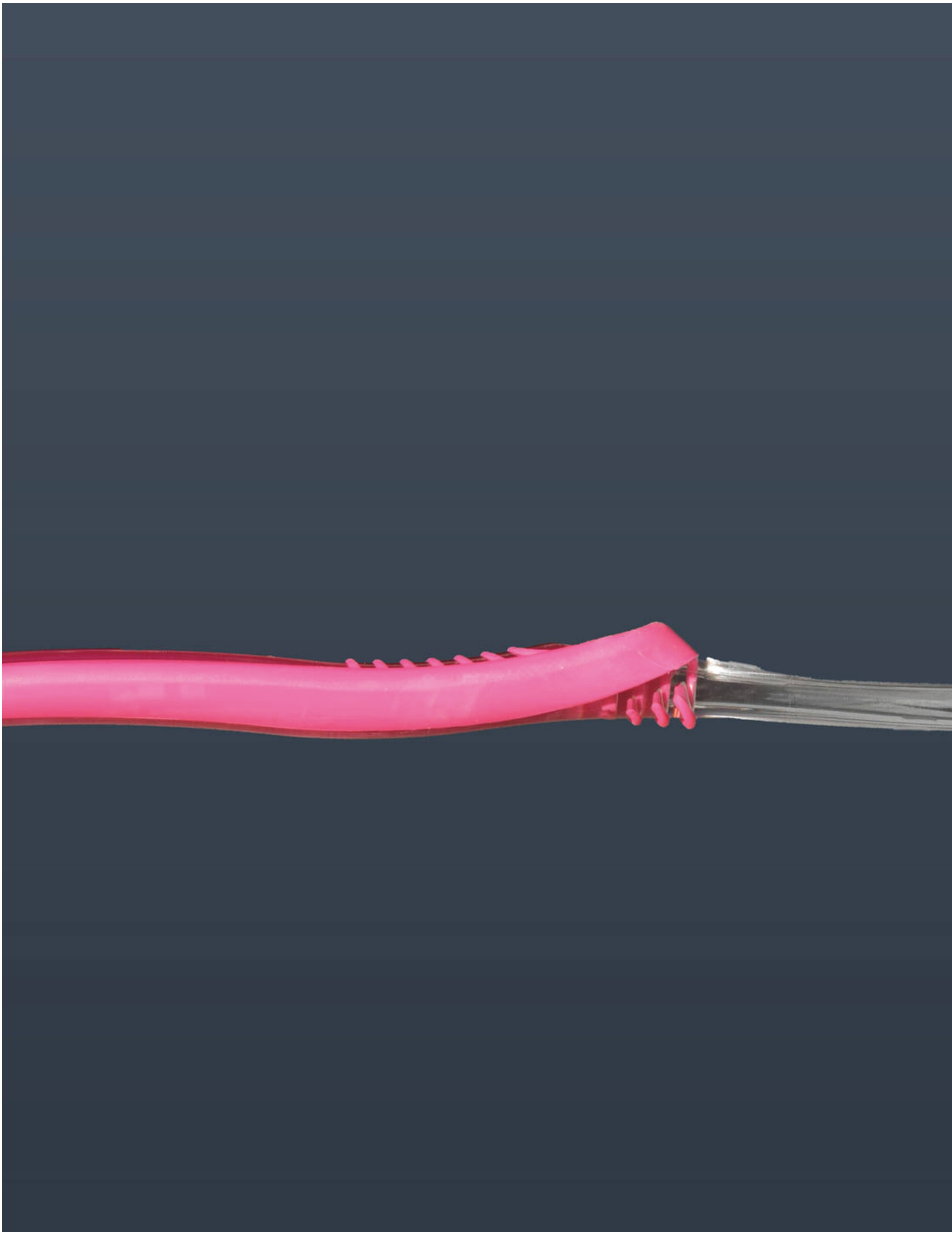

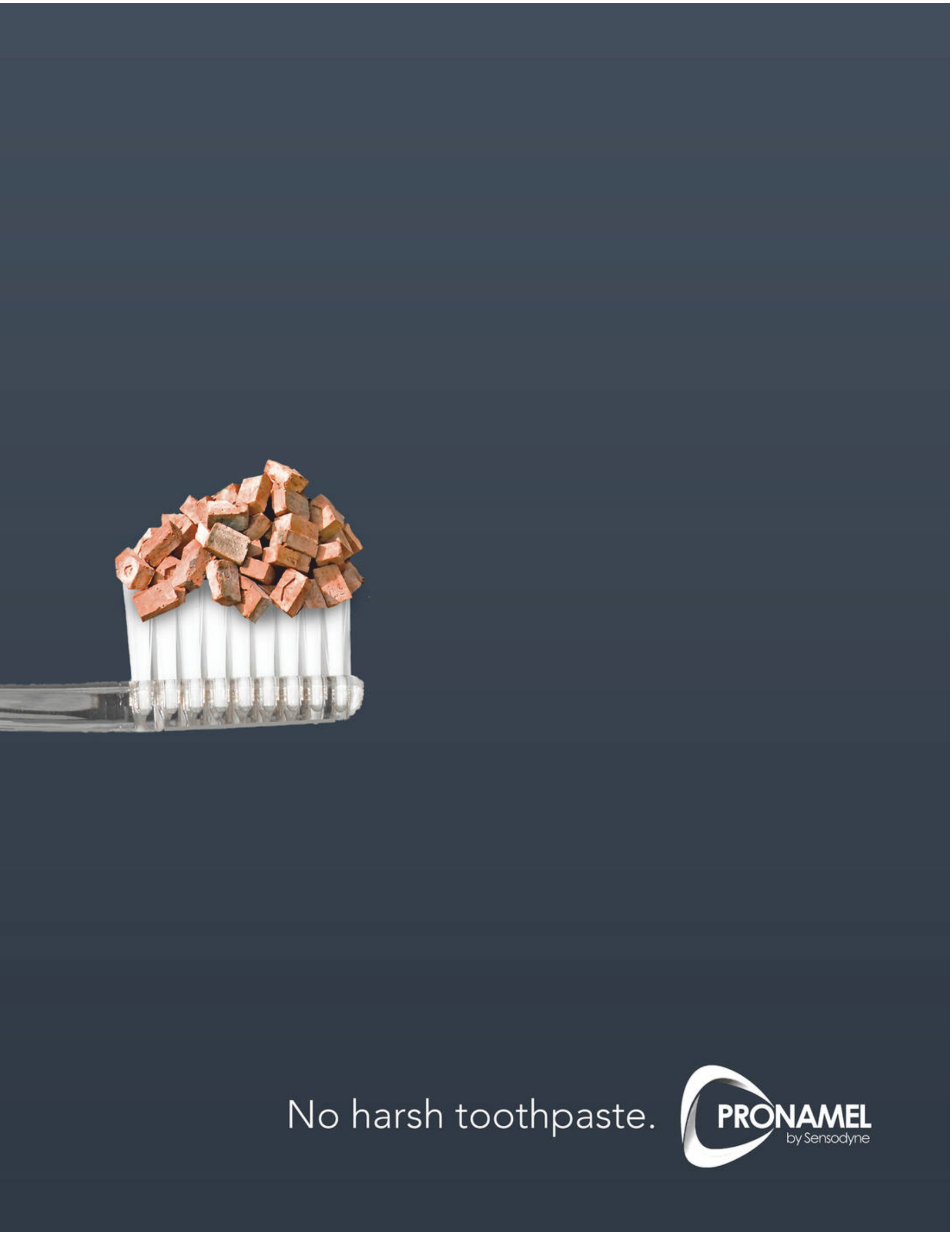
No harsh toothpaste.
PRONAMEL
by Sensodyne

10 On the Road to Care: Essentials in Non-Emergency MEDICAL TRANSPORTATION

In Medical transportation, every moment counts and every journey holds a story, the heartbeat of the operation lies in the critical gear that propels both caregivers and patients toward a destination of care and compassion. As a guide through the labyrinth of necessity and preparedness, we embark on a riveting exploration of the indispensable: the 10 must-have equipment pieces that transform a vehicle into a non-emergency medical transportation (NEMT). These are not mere tools, but the silent partners in every ride where every mile whispers a tale of resilience, hope, and commitment to healing.

Importance of Non-Emergency Medical Transportation

Non-Emergency Medical Transportation is like a superhero for people who can't easily get to the doctor. It helps older adults, those with disabilities, and people with chronic illnesses who struggle with regular transportation. Here's why it matters:

- **Equal Access to Healthcare:** NEMT ensures that everyone, no matter their physical challenges, can easily reach medical appointments.
- **Preventive Care:** It's crucial for regular check-ups and treatments, preventing health issues from getting worse and reducing the need for emergency services.

- **Efficiency in Healthcare:** Non-emergency medical transportation makes medical appointments more reliable, reducing cancellations or delays and helping medical facilities run smoothly.

In simple words, NEMT is crucial to make sure everyone gets the healthcare they need, breaking down barriers and keeping communities healthier.

List of 10 Essential Equipment for Non-Emergency Medical Transportation

1. ECG Monitor and Defibrillator:

The ECG monitor observes and records the patient's vital signs during transportation, offering real-time insights into their cardiac activity. Meanwhile, the defibrillator functions as a life-saving device, stabilizing a heart in cardiac arrest or resuscitating a collapsed patient. Its role involves delivering controlled electrical shocks to restore normal cardiac rhythm. Ensuring immediate intervention and care for people facing critical medical emergencies during transit.

Application: Monitors vital signs during transportation.

Spinal Board

2. Spinal Board:

The spinal board is a vital ambulance tool that provides a means to immobilize and transport patients with suspected spine trauma. This equipment empowers first responders to lift and transfer patients safely during extrication or transportation. Its critical function lies in ensuring the secure and stable movement of individuals with potential spine injuries, enhancing overall safety and care in emergencies.

Application: Immobilizes and transports patients with suspected spine trauma.

3. Bed or Stretcher Equipment:

Essential to non-emergency ambulance transportation, this equipment plays an important role in patient transportation and a seamless journey from hospital to home. The process involves utilizing either a wheelchair or stretcher, accommodating diverse patient needs. Specifically, for those with head or spinal injuries, additional support boards and collars are integral components. Underscoring the critical role this equipment plays in the safe and tailored transfer of individuals requiring non-emergency medical transport.

Application: Transfers patients to the hospital and home.

4. Transport Ventilators:

Automated transportation involves the use of a mechanical ventilator when transferring a patient unable to breathe independently to a hospital. This device replaces manual ventilation techniques, providing a controlled and consistent airflow to support the patients with respiratory assistance. This approach ensures efficient and reliable respiratory care during transportation, enhancing the overall quality of medical support for individuals.

Application: Automated ventilation for patients unable to breathe independently.

5. Infusion Syringe Pumps:

The infusion syringe pump is a crucial medical apparatus that can deliver or withdraw liquid into or from a patient's body at a predetermined flow rate and volume. This specialized device ensures precise administration of fluids, allowing healthcare professionals to maintain control over medication dosage and fluid levels. It contributes to the accurate and personalized care of patients requiring intravenous therapies during medical transportation.

Application: Infuses or withdraws liquids at a set flow rate and volume.

6. Cot, Patient Shifting Rolls, and Ambulance Chair:

Cots prove invaluable when a patient is located on an upper floor, immobile, or risks exacerbating their condition with movement. For patients with spinal injuries, specialized support boards and collars ensure secure transportation. Shifting rolls is essential for non-traumatized but mobility-challenged patients. Alternatively, the commonly used ambulance chair facilitates smooth transportation from a patient's residence to the ambulance, addressing various mobility needs with comfort.

Application: Facilitates transportation, especially for patients in elevated places or with mobility challenges.

7. Nebulizer:

A nebulizer transforms liquid medication into a mist, thus helping in inhalation by the patient en route to the hospital. It proves indispensable when immediate relief is essential, ensuring swift administration of medication. This specialized device enables efficient delivery of medication through inhalation. It offers rapid and targeted relief for patients with respiratory challenges during non-emergency medical transportation.

Application: Vaporizes liquid medication for immediate inhalation.

8. Oxygen Supply Units:

Critical to ambulance equipment, oxygen supply units play a pivotal role in aiding various medical scenarios. They are instrumental in supporting fire victims, addressing respiratory issues like asthma, and rescuing collapsed

Sphygmomanometer:

patients. These units ensure a readily available and controlled supply of oxygen, enhancing the ability of emergency medical services to provide life-saving interventions during transport.

Application: Critical for patients with respiratory issues or in need of resuscitation.

9. Sphygmomanometer:

The Sphygmo is a widely used blood pressure measurement device that features an inflatable cuff encircling the arm, connected to a mechanical manometer with a graded scale. By gradually inflating and releasing pressure in the cuff, it determines systolic and diastolic blood pressure. This device ensures precise blood pressure assessment, guiding necessary medical responses during emergencies.

Application: Measures blood pressure in emergency situations.

10. Rescue Splints and Bandages:

Commonly stocked in ambulances, rescue splints and bandages offer an effective and straightforward method to immobilize joints. These versatile splints come in various shapes and sizes, catering to the diverse needs of patients with fractured or sprained joints. Their presence ensures a quick and adaptable solution for immobilizing joints, contributing to immediate care during emergencies.

Application: Immobilizes joints effectively.

Conclusion

The critical gears used in NEMT are the silent narrators of tales of resilience and hope. In the pulsating heartbeat of medical transportation, every mile unfolds a story, and each piece of equipment becomes a guardian. NEMT is not just a mode of transport but a superhero for those unable to reach the healing touch of healthcare. The importance of non-emergency medical transportation lies in its role as an equalizer, breaking barriers for older adults, those with disabilities, and battling chronic illnesses. They are a harmonious blend of technological marvels and tools. Together, these gears showcase a seamless ballet of healthcare. Ensuring that every patient regardless of their challenges, is held in the arms of compassion during non-emergency medical transportation. The echoes of resilience and the promise that every mile traveled in NEMT is a step toward a healthier and more compassionate world.

NEWS

Potential Shutdown Looms for Medical Transportation Companies as Soaring Insurance Costs Raise Concerns: What's Next for Medicaid?

A few medical transportation providers have stated that they could have to close due to increased insurance premiums.

These are the companies that transport patients to and from dialysis and other medical appointments.

According to a firm president, these services are at risk because their "liability insurance" is about to quadruple, as reported by 7 News.

To determine the best course of action, Freedom Mobility is now collaborating with other medical transport providers.

Jason Kiner depends on Freedom Mobility to transport him to and from his Lockport medical visits.

"I need transportation going to dialysis and secondly this would take away my therapy sessions and trying to learn how to walk after losing both of my legs," Kiner stated.

He mentioned that on days when the treatments are really wearing him out, he particularly values the support the drivers give him in addition to the ride. "It is very vital for supplying the help that we need."

Freedom Mobility's president is Caleb Edward Bell Sr. Bell fears that he may no longer be able to assist those in need following almost ten years in company.

Bell told 7 News that he recently learned that liability insurance is rising, along with other medical transportation providers.

"I received information from my insurance company and they said Medicaid was going to a $1 million liability," Bell said.

7 News: Currently, where are you?

Bell: I have $500,000 now.

7 News: Does this mean you'll have to pay twice for each vehicle?

Bell: In agreement.

7 News: How would that affect your company?

Bell: We're probably going to have to close down.

For the past four years, Hazel Grey has relied on the ride service to get her to and from doctor's appointments and dialysis. If they close, she said she's not sure what she'll do.

"I wouldn't be able to attend my Friday, Wednesday, and Monday appointments. My family is not here to take me. Individuals on fixed incomes, such as myself, cannot afford Lyft or Uber," she clarified.

Bell worries that if medical transportation firms like his close, folks like Grey and Kiner won't be able to make those visits. He is scheduled to discuss a strategy with at least twelve more companies in the near future.

"What action will Medicaid take? "How are they going to transport all of these people who depend on medical transportation every day, five or six days a week, back and forth?" bell asked.

"It's terrible because when it comes to Medicaid sometimes I feel like they would rather have us die than help us out," Kiner said, reflecting on his thoughts upon learning that his ride service would be stopping.

HIT A HOME RUN OUT OF BREATH
BC LUNG FOUNDATION
Stop childhood asthma from stopping childhood. www.bclung.ca

Global Events in Medical Transportation

Air Medical Transport Conference (AMTC)

Attendees at AMTC may anticipate a novel experience with unparalleled instruction, including advanced clinical, aviation safety, and management workshops in addition to practical lab sessions. In addition to inspirational and educational keynote talks, the programme offers guidance from industry experts.

The newest and most cutting-edge goods and services for the medical transport sector are showcased at our exhibition. A wide range of networking opportunities based on your professional job, geography, personal demographics, and interests should be anticipated.

FUTURE DATES

2024 – Salt Lake City, Utah – November 4-6

Medical Transport Leadership Institute (MTLI)

In-depth continuing education and certification are offered by the Medical Transport Leadership Institute (MTLI) at Oglebay National Training Centre to people who oversee medical transportation services now, those looking for managerial roles, and others with both direct and indirect involvement who want to learn more about this evolving field. The Institute uses regular classroom hours, required participation, written exams, and oral presentations as part of its strict competency-based education programme.

The two-year curriculum will certify graduates as Certified Medical Transport Executives (CMTEs). A minimum of 20 Management Education Units (MEUs) can be obtained through the MTLI's graduate programme each year in order to be eligible for CMTE re-certification. Every year, this training takes place in Wheeling, West Virginia.

FUTURE DATES

2024 - June 23-28

Safety Management Training Academy (SMTA)

For people (and their organisations) who wish to further their knowledge of safety systems theory and how it applies to medical transportation practise, the Academy offers formal continuing education. Through formal didactic and interactive workshops intended to foster creative thinking and decision-making, students will acquire expertise and useful skills. By networking with business executives, participants also gain insightful knowledge about real-world difficulties.

The Academy uses regular classroom hours, required student involvement, written assessment, and a code of professional conduct as part of its strict competency-based education programme. Owing to the program's requirements, students will be asked to finish work outside of class. Upon completion of the course, all SMTA Year 2 students will have free access to the MTSP-C Exam. The exam cost is now part of the SMTA tuition.

FUTURE DATES

2024 - Coming soon!

Clinical Educators Symposium

This two and a half day training will provide creative teaching strategies to assist you improve your education programme. Both aspiring educators and working educators at all levels are the target audience for this programme.

Who should attend? Present and Future Teachers, Managers, Field Training Officers, and Supervisors

FUTURE DATES

TBD

Source: Association of Air Medical Services (AAMS)

https://aams.org/page/events

Only taste it once.
TUMS

Shaping the Future of NEMT through Transformative Technology

Non-Emergency Medical Transportation (NEMT) is at the forefront of a technological revolution. Technology has become the cornerstone, enhancing efficiency and customer experiences in businesses. Medical transportation, with its focus on breaking down access barriers and ensuring patient safety. It is leveraging these technological advancements to redefine the future of patient transportation. It stands as a crucial element, striving for equitable access to healthcare services for all. Technological innovations, particularly mobile apps and platforms, are reshaping the landscape, offering streamlined booking and coordination of NEMT services. This provides convenience for patients and holds the promise of improving care quality and reducing healthcare disparities.

Consequences of Outdated Technology in the Medical Transportation Sector:

As a crucial component of the Medicaid program, the NEMT industry operates on a vast scale. Inefficiencies and malpractice within this sector not only lead to the mismanagement of funds but also contribute to the loss of billions in revenue, ultimately driving up healthcare costs.

Fraud:

The reliance on traditional methods such as phone and fax for tracking trips in NEMT creates opportunities for fraud.

Missed Medical Appointments:

The lack of streamlined systems results in an increased number of missed medical appointments.

Unnecessary Service:

Upcoding, means charging for unnecessary medical devices and support companies earn their profit through this practice.

Extra Cost for Same Service:

If a regular vendor is unavailable, one may have to rely on another provider and can cost more.

Technology-Driven Solutions:

Non-emergency medical transportation dispatch software solution rigorously focuses on all levels of operational care providing reliable services such as:

• Healthcare organizations find it easy to manage non-emergency medical transportation operations, handling trips, drivers, vehicles, and clients all in one place. With just a click, they can effortlessly create, plan, schedule, and track trips. The software collects data for operational insights and performance reports.

• Transport providers can efficiently schedule patient transportation requests based on their needs. They streamline other transportation tasks like vehicle allotment, billing, and communication with drivers, enhancing overall service.

• Drivers receive real-time patient transportation requests, enabling them to navigate routes seamlessly for smooth pick-up and drop-off. They can also keep track of trip departures and arrivals.

• Medicaid beneficiaries can quickly access on-demand transportation services for medical needs, resulting in improved health, better care, and reduced costs.

The Beginning of a New Tech-Era:

1. The Dawn of Tech:

Traditionally viewed as a logistical challenge, NEMT has undergone a drastic shift with the infusion of technology. The integration of digital platforms, real-time tracking, and data analytics has elevated non-emergency medical transportation beyond a mere transport service. These technological advancements have brought forth a new era of efficiency, and improved patient outcomes.

2. Smart Scheduling and Routing:

One of the primary challenges in this sector has been optimizing routes to ensure timely and efficient transportation for patients with diverse needs. Smart scheduling algorithms and GPS-based routing systems have emerged as game-changers. These technologies enable providers to streamline routes, reduce transit times, and enhance the overall experience for patients.

3. The Rise of Mobile Apps:

Mobile apps have become instrumental in revolutionizing non-emergency medical transportation. Patients can now schedule rides, track their transportation in real-time, and receive important updates through user-friendly apps. This empowers patients with greater control and transparency in the entire transportation process.

4. Telehealth Integration:

The bond between medical transportation and telehealth has paved the way for comprehensive healthcare solutions. Integrating telehealth features into non-emergency medical transportation services ensures that patients can receive virtual consultations during transit. This optimizes time and enhances the continuum of care.

5. Challenges and Solutions:

Despite the advantages, the tech transformation in non-emergency medical transportation is not without its challenges. Issues such as digital literacy among elderly patients, data security concerns, and the initial cost of implementing advanced technologies pose hurdles. However, ongoing efforts to address these challenges are underway. Digital literacy programs aim to educate elderly patients on using technology for medical transportation services, ensuring that the benefits of innovation are accessible to all demographics. Additionally, stringent measures and protocols are being established to safeguard patient data, fostering trust in the digital infrastructure.

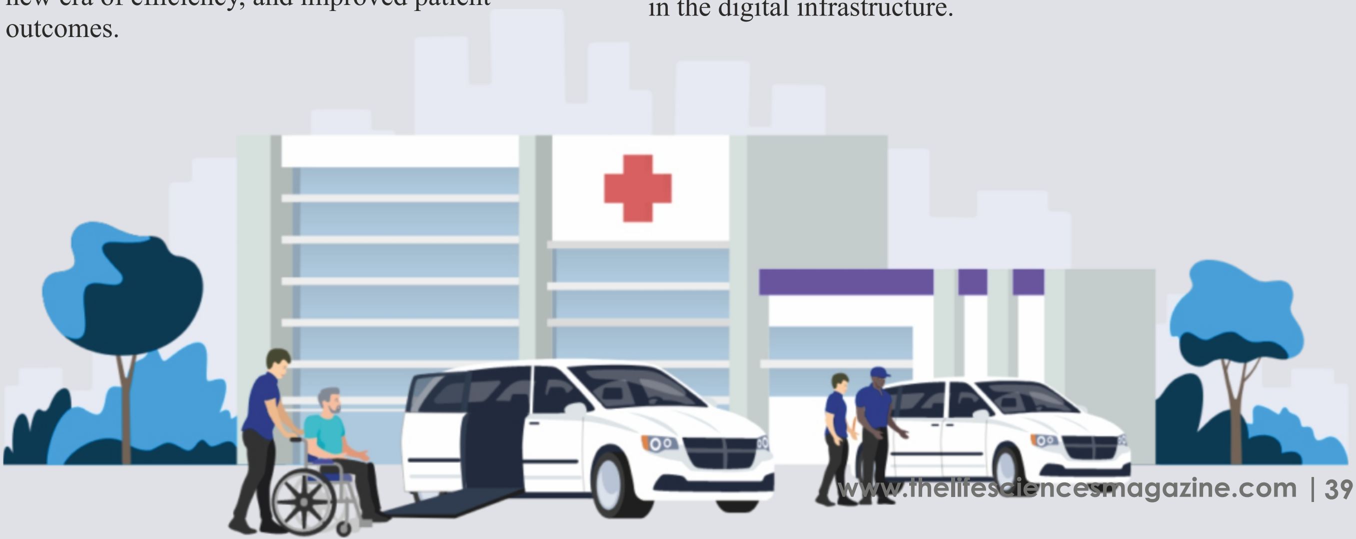

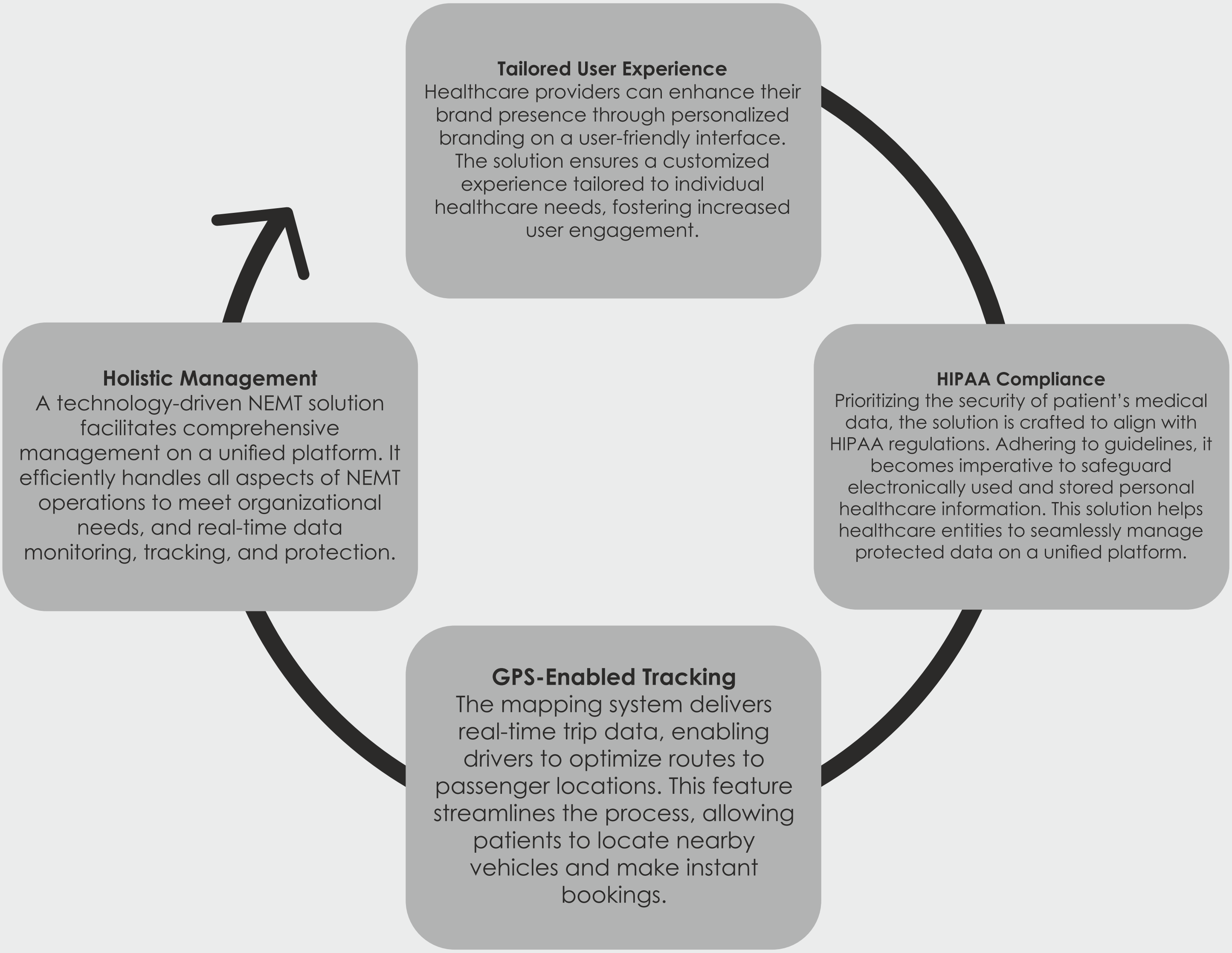

Conclusion:

Embracing innovation is the key to transforming the medical transportation industry, riddled with fraud and financial inefficiencies. Cutting-edge technology introduces a drastic shift, fostering transparency and reliability. Abandoning outdated methodologies and incorporating essential functionalities tailored to the NEMT sector's needs is essential for sustainable growth. An updated, technology-driven system not only streamlines operations but also elevates healthcare standards, contributing to reduced costs. This, in turn, indirectly enhances overall quality of life by ensuring access to well-coordinated and dependable transportation services. The path to progress in the NEMT industry lies in a forward-looking approach, where the integration of technology becomes the cornerstone for a more secure, and patient-centric future.

ATRAKTA Delicate Hair Shampoo
A Beauty from Nature

Research Report Summary

UNVEILING GROWTH TRENDS:

A Comprehensive Overview of the Global Medical Devices Market

- The worldwide market for medical devices is a vital sector of the healthcare industry that is dynamic and changing

TABLE OF CONTENTS

- PREMIUM INSIGHTS
- MARKET TRENDS
- MARKET ASSESSMENT
- SWOT Analysis
- PESTEL Analysis
- IMPACT OF RECESSION ON THE MARKET
- GLOBAL MEDICAL DEVICES MARKET, BY PRODUCT, BY THERAPEUTIC APPLICATION, BY END USER
- COMPETITIVE LANDSCAPE
- COMPANY PROFILES

- **Global Medical Devices Market: Covid-19 Impact**

The worldwide market for medical devices has been significantly impacted by the COVID-19 pandemic. Disruptions to the supply chain, a rise in the need for personal protective equipment (PPE), and a decrease in elective procedures are all consequences of the pandemic. On the other hand, the pandemic has expedited the uptake of remote patient monitoring and telehealth.

GLOBAL MEDICAL DEVICES MARKET:

Growth Drivers	Restraining Factors	Opportunity Factors	Segmentation
Technological Progress Population Ageing	Regulatory Obstacles Issues with Reimbursement: Exorbitant Development Costs	Technological Progress: Markets in Emergence At-the-Point Testing	Breathing apparatuses Orthopaedic Tools Medical facilities

GLOBAL MEDICAL DEVICES MARKET: REGIONAL INSIGHTS

NORTH AMERICA

With a projected value of USD xx billion in 2021, North America is the largest regional market for medical devices. Future market leadership is anticipated in this region, where there will be a compound annual growth rate (CAGR) of xx from 2024 to 2031.

EUROPE

At USD xx billion in 2021, Europe is the second-biggest regional market for medical devices. From 2024 to 2031, this region is predicted to grow at a CAGR of xx%.

ASIA-PACIFIC

With a CAGR of xx % from 2024 to 2031, Asia-Pacific is the medical device market with the fastest rate of growth among the regions. The rising incidence of chronic illnesses and the growing need for minimally invasive procedures are the main drivers of this growth.

GLOBAL MEDICAL DEVICES MARKET: KEY MARKET PLAYERS

- **Medtronic**
- **Johnson & Johnson**
- **Siemens Healthineers**
- **General Electric (GE) Healthcare**
- **Philips Healthcare**
- **Abbott Laboratories**
- **Stryker Corporation**
- **Becton, Dickinson, and Company (BD)**
- **3M Health Care**
- **Boston Scientific Corporation**

FAQs

What are the key factors driving the Global Medical Devices Market?

In the future years, the market for medical devices is anticipated to rise due to medical technology firms' increased investment in research and development (R&D) activities for the creation of novel and cutting-edge medical devices and the regulatory authorities' ease of approval for those products.

Which region will contribute ably towards the Global Medical Devices Market?

In 2022, the market was dominated by the North American region, which accounted for 38.7% of total revenue share.

What are the key players in Global Medical Devices Market?

DePuy Synthes, Medtronics Plc, Fesenius Medical Care, GE Healthcare and others are the key players in Global Medical Devices Market.

Bringing worlds together.
From the ends of earth to save a life.

Ezer Mizion is the world's largest Bone Marrow Registry.
To date, 4,521 lives have been saved. You can save another.
EZER
MIZION

Article

Navigating the Future:
Growth of Medical Transportation Market in 2024

One crucial aspect that is often overlooked in the healthcare industry is medical transportation. It extends beyond the traditional ambulance services like the seamless movement of patients from one location to another. Medical transport encompasses a spectrum of non-emergency transportation solutions crucial for patients with chronic illnesses, mobility challenges, or simply in need of reliable access to healthcare facilities. As we step into 2024, it is essential to shine a spotlight on the anticipated growth and transformative trends within the medical transportation market. The market's trajectory in 2024 is poised to be shaped by factors ranging from an aging global population to cutting-edge technologies. This exploration into the growth of the medical transportation market will scrabble around the market dynamics, emerging trends, challenges, and innovative solutions. Thus, paving the way for a more accessible and patient-friendly future.

Medical Transportation Services is segmented into:

1. Medical Products
2. Incubator Transport
3. Mobile Treatment Facilities
4. Patient Transport

Medical transport services have diverse categories. These include the transport of medical products, incubator transport for premature infants, mobile treatment facilities, and patient transport facilitating. The transportation of medical equipment and supplies to healthcare facilities falls under medical products transport. Incubator transport involves ensuring the safe transportation of premature infants using specialized incubators. Mobile treatment facilities are equipped with medical services, and bring treatments directly to patients. Patient transport involves the movement of individuals between healthcare facilities for medical treatments, or transfers. These varied services collectively contribute to the efficiency and timeliness of healthcare delivery.

Market Overview:

Medical transportation, encompassing emergency medical services and paramedic services, plays an important role in providing transport for illnesses and injuries. Beyond hospitals, these services extend to transportation and direct care, utilizing specialized vehicles across land, air, and water to reach necessary locations. Ambulance services, including emergency air and surface ambulances, as well as non-emergency counterparts, collectively contribute to this essential sector.

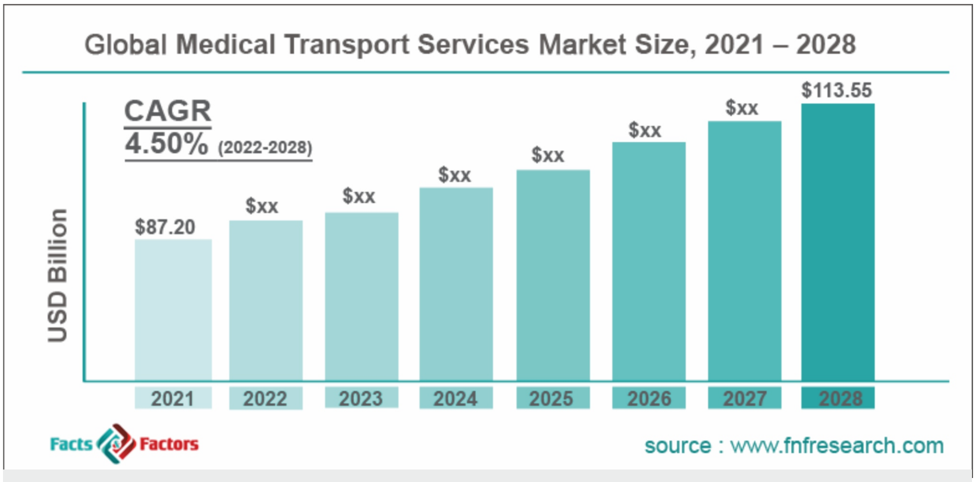

(Source: https://www.fnfresearch.com/medical-transport-services-market)

Recent research reveals the global Medical Transport Services Market's robust growth, reaching approximately USD 87.20 billion in 2021 and projected to expand at a CAGR of 4.50%. Anticipated to surpass USD 113.55 billion by 2028, the market analysis explores drivers, challenges, and their impact on demands. Moreover, the report uncovers emerging opportunities in this dynamic global market, highlighting the sector's continual evolution and its integral role in the broader healthcare landscape.

Market Size and Trends:

The medical transportation market has experienced steady growth, with a notable increase in demand for non-emergency medical transport services. The global market size is projected to expand further in 2024, driven by various factors:

- **Aging Population:** The world's population is aging, leading to an increased prevalence of chronic illnesses and a higher demand for medical services. As a result, the need for reliable medical transport options has surged.
- **Technological Advancements:** The integration of technology in medical transportation services has enhanced efficiency and accessibility. Mobile apps, GPS tracking, and telemedicine solutions contribute to a more patient-centric experience.
- **Focus on Patient-Centered Care:** The healthcare industry's shift towards patient-centered care has heightened the importance of comfortable transportation for patients. Providers are recognizing the impact of transportation on overall patient outcomes.
- **Regulatory Support:** Governments and healthcare regulatory bodies are acknowledging the critical role of medical transport. Supportive regulations and funding initiatives are expected to fuel the market's growth.

Future Outlook:

The future of medical transportation holds promise, with several trends shaping the industry:

- **Enhanced Patient Experience:** Expectations for a more personalized and comfortable patient experience during transportation will drive service providers to prioritize patient satisfaction.
- **Sustainable Practices:** With a growing focus on sustainability, the industry is likely to witness an increase in eco-friendly transportation options. Such as electric vehicles and other initiatives to reduce carbon footprints.

- **Telemedicine Integration:** The integration of telemedicine services in medical transport can provide real-time medical support during transit. It will also ensure continuous care for patients.
- **Partnerships and Collaborations:** Collaborations between medical transportation providers, healthcare institutions, and technology companies will become increasingly common. Which will lead to the fostering of a more interconnected healthcare ecosystem.

Report Scope:

Report Attribute	Details
Market Size in 2021	USD 87.20 Billion
Projected Market Size in 2028	USD 113.55 Billion
CAGR Growth Rate	4.50% CAGR
Base Year	2021
Forecast Years	2022-2028
Key Market Players	Envision Healthcare, London Ambulance Service NHS Trust, Acadian Ambulance Service, BVG India Limited, America Patient Transport Services Inc, Falck Denmark A/S, Air Medical Group Holdings Inc., Air Methods Corporation, Ziqitza Healthcare Limited, Medivic Aviation, and Others
Key Segment	By Transport Vehicle, Emergency Services Type, Equipment Type, and Region
Major Regions Covered	North America, Europe, Asia Pacific, Latin America, and the Middle East & Africa

Challenges and Opportunities:

While the medical transportation sector is poised for growth, it faces challenges that necessitate innovative solutions:

Accessibility Barriers:

- Certain regions may still face challenges in accessing reliable medical transportation services, especially in rural areas.
- Bridging this gap presents an opportunity for expansion.

Integration with Healthcare Systems:

- Seamless integration with existing healthcare systems remains a challenge.
- Efforts to enhance collaboration between transportation providers and healthcare institutions can lead to more coordinated care.

Technological Adoption:

- The adoption of advanced technologies varies across the industry.
- Companies that invest in cutting-edge solutions, such as real-time tracking, stand to gain a competitive edge.

Workforce Training:

- Ensuring that the workforce is adequately trained to handle diverse patient needs is crucial.
- Ongoing training programs can address this challenge and enhance the quality of service.

Conclusion:

The trajectory of the medical transportation market in 2023 reflects an evolution in the healthcare landscape. Beyond conventional ambulance services, the scope of medical transport spans a spectrum of diverse needs. It is not merely about transporting patients; it is about ensuring their well-being, comfort, and access to timely medical services. The trends discussed above, shaping the industry in 2024 are set to define the market's growth. The main focus of this industry remains on creating an ecosystem that is interconnected, patient-friendly, and adaptive to the needs of individuals. The journey ahead entails adapting to these needs, emphasizing a personalized approach to healthcare delivery. It's a future where efficiency and compassion merge seamlessly to meet the unique demands of each patient. The journey of medical transportation, fueled by innovation, dedication, and a commitment to the noble cause of ensuring health and well-being for all

HerbaPAIN
OBAT NYERI KEPALA HERBAL
MEMBANTU Meredakan nyeri
Seperti NYERI KEPALA dan NYERI OTOT
Helps to relieve pain
Such as HEADACHE and MUSCLE PAIN
Natural
ADVANCED FRACTIONATION TECHNOLOGY
5 strip @ 6 tablet salut selaput
FOR T
UNINVITED
“At least you can get rid

HE
GUEST
of the headache”

NEWS THIS WEEK

KKR, HOLOGIC, AND AJAX HEALTH JOIN FORCES TO LAUNCH INNOVATIVE MEDICAL DEVICE PLATFORM

KKR and Hologic, Inc. unveil Maverix Medical, a groundbreaking platform, with investments from both entities. Ajax Health, led by Duke Rohlen, will manage the innovative venture.

ABOUT AJAX HEALTH

Innovative Product Portfolios:

- Building growth engines for MedTech companies
- Generating cutting-edge product portfolios

Premier Global Backing:

- Backed by top global private equity firms, including KKR
- Leveraging 20+ years of entrepreneurial, operational, and investment expertise

Strategic Presence:

- Headquartered in Menlo Park, CA
- Offices in New York City, Los Angeles, and Austin

ABOUT HOLOGIC, INC.

Innovative Medical Technology:

- Pioneering the world's first commercial 3D mammography system for early breast cancer detection

Comprehensive Health Solutions:

- Leading in testing for cervical cancer, sexually transmitted infections, and respiratory illnesses

Minimally Invasive Technologies:

- Offering solutions for uterine fibroids and abnormal uterine bleeding through advanced surgical technologies and vessel sealing devices

ABOUT KKR

Diverse Asset Management:

- Offering alternative asset management, capital markets, and insurance solutions globally

Strategic Investment Approach:

- Commitment to patient and disciplined investment strategies for attractive returns

Comprehensive Portfolio:

- Managing investment funds in private equity, credit, and real assets, with strategic partners overseeing hedge funds; insurance subsidiaries under Global Atlantic Financial Group offering retirement, life, and reinsurance products

MORE PEOPLE DIED BY SUICIDE IN 2022, BUT FEWER KIDS AND YOUNG ADULTS, SAYS CDC

SUICIDE REPORT 2022: KEY FINDINGS

Total Suicides:

49,449 in 2022
(3% Increase from 2021)

2021:

48,183 deaths

AGE AND GENDER TRENDS:

Male Suicide Rate: 1% Higher in 2022

Female Suicide Rate: 4% Higher in 2022

Racial Patterns:
Increase in Rates Across Most Racial Groups

Source: *National Center for Health Statistics, Wednesday Report*

SUICIDE RATES BY AGE GROUP (2021-2022):

Ages 10-14:
18% Decrease

Ages 15-24:
9% Decrease

Ages 25-34:
2% Decrease

Source: *National Center for Health Statistics, Year-over-Year Analysis*

MEDTRONIC CANCELS $738M PURCHASE OF INSULIN PATCH PUMP COMPANY EOFLOW

Medtronic's Acquisition Plan for EOFlow:

Announcement Date: Late May

Acquisition Terms:

- Purchase Price: 30,000 South Korean won per share for all existing shares
- Additional Funding: Share subscription agreement at 24,359 won per share for additional funding

Total Offer:

- Up to 971 billion won (Approximately $738 million U.S.)

Expected Closure:

- Second half of 2023, contingent on share acquisition and regulatory clearances for EOFlow's technology

Medtronic's Diabetes Management Expansion:

Buyout Purpose:

- Expansion of diabetes management offerings

Integration Plan:

- Incorporate EOFlow's wearable, wireless insulin pump with Medtronic's continuous glucose monitors and meal-detection algorithm

Benefits:

- Enhanced insulin delivery options
- Accessibility to a broader population with diabetes

FDA Clearance Status:

- EOFlow's patch pump pending FDA clearance (Application submitted late 2022)

Global Regulatory Approvals:

- Regulatory nods received in Europe, Indonesia, and the United Arab Emirates

Do you want this to be the last character they reac
DON'T TEXT AND DRIVE

WWW.SENTINEL.DO | +1 809 732 0202 |
sentinel
INSURANCE BROKERS

NAVIGATING HEALTH

The Top Reasons for Medical Transportation

Introduction

In the complex landscape of healthcare, medical transportation plays a vital role in ensuring individuals have access to necessary medical services. From routine check-ups to emergency situations, the need for reliable and efficient transportation is paramount. This article explores the top reasons for medical transportation, shedding light on the diverse scenarios where this service becomes crucial for individuals seeking healthcare.

Access to Routine Medical Appointments

One of the primary reasons for medical transportation is to facilitate access to routine medical appointments. Many individuals, especially those with mobility challenges or living in remote areas, rely on transportation services to reach healthcare providers for regular check-ups, preventive care, and follow-up visits. This ensures continuity in their healthcare management and contributes to overall well-being.

Specialized Treatment and Consultations

Patients often require transportation services when seeking specialized treatment or consultations with healthcare specialists. Access to these experts may involve traveling to medical facilities located in different cities or regions. Medical transportation becomes a lifeline for individuals facing complex health conditions, ensuring they can access the expertise needed for accurate diagnosis and appropriate care.

Non-Emergency Hospital Transfers

In non-emergency situations, individuals may need medical transportation for hospital transfers. This could involve moving patients between healthcare facilities for continuity of care, specialized procedures, or to access specific medical services that may not be available at their current location. The efficiency and reliability of medical transportation services become crucial in such scenarios.

Dialysis and Ongoing Treatment

Patients undergoing regular treatments such as dialysis or ongoing medical therapies often require reliable transportation to healthcare facilities. Dialysis, for example, is a recurring treatment that individuals with kidney conditions undergo regularly. Medical transportation ensures these patients can adhere to their treatment schedules, promoting better health outcomes and quality of life.

Senior Citizen Healthcare Needs

Elderly individuals frequently rely on medical transportation for their healthcare needs. As mobility can become a challenge with age, seniors may require assistance in reaching medical appointments, undergoing tests, or attending rehabilitation sessions. Medical transportation services cater to the unique needs of senior citizens, supporting their access to essential healthcare services.

Maternal and Neonatal Care

Pregnant women and new mothers, particularly those living in rural or underserved areas, often depend on medical transportation for prenatal and postnatal care. Access to regular check-ups, ultrasound appointments, and follow-up visits is critical for maternal and neonatal health. Medical transportation bridges the gap, ensuring expectant mothers receive the care they need.

Emergency Medical Situations

While emergency medical services (EMS) handle acute situations, there are instances where individuals require transportation for urgent medical needs that are not life-threatening emergencies. Medical transportation services play a crucial role in swiftly transporting patients with urgent but non-emergent conditions to medical facilities, ensuring timely care and intervention.

Rehabilitation Services

Individuals undergoing rehabilitation, whether for post-surgical recovery or the management of chronic conditions, may require transportation to rehabilitation centers. Access to physical therapy, occupational therapy, and other rehabilitation services is vital for enhancing recovery and improving the overall functional capacity of patients.

Cancer Treatment and Oncology Visits

Cancer patients undergoing chemotherapy, radiation therapy, or regular oncology visits often face challenges in transportation, especially if treatment centers are located at a distance from their homes. Medical transportation becomes an indispensable service in ensuring cancer patients can access vital treatments and consultations without undue stress or logistical barriers.

Mental Health Support

Transportation services are essential for individuals seeking mental health support. Whether attending counseling sessions, therapy appointments, or mental health facilities, reliable transportation contributes to the accessibility of mental health services. This is particularly significant in reducing the stigma associated with mental health and encouraging individuals to seek the care they need.

AMBULANCE
EVERY DAY, PATIENTS LEAVE SURREY FOR MEDICAL CARE.

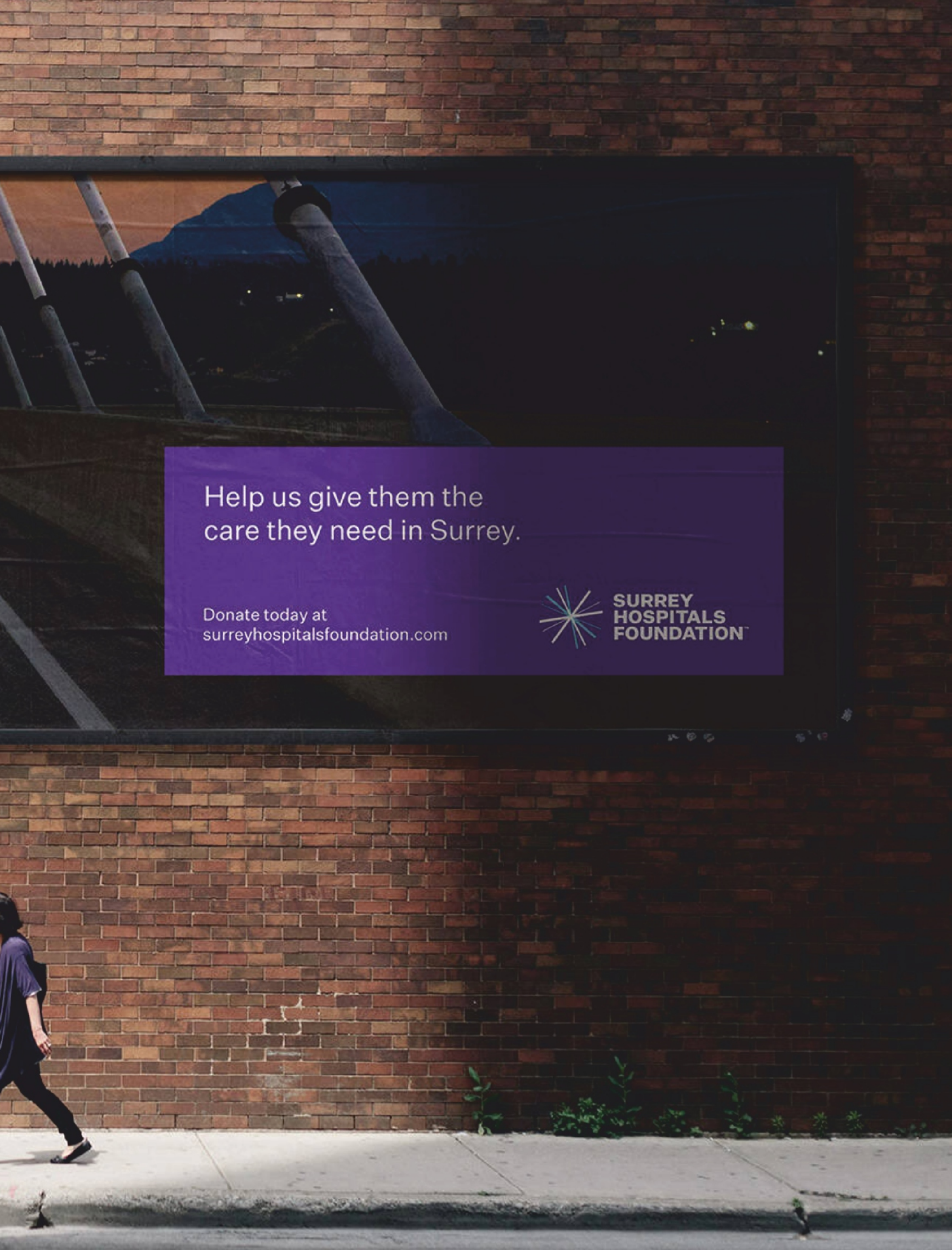
Help us give them the
care they need in Surrey.
Donate today at
surreyhospitalsfoundation.com
SURREY
HOSPITALS
FOUNDATION

THE LIFESCIENCES MAGAZINE